Bicentennial
1734 -- 1934

First Presbyterian Church

Carlisle, Pennsylvania

September 16 to 30, 1934

1Bm
26517
13 00 ew
PA

Program Of The Bicentennial Exercises

First Presbyterian Church
Carlisle, Pa.

September 19-30, 1934

Published By The
Bicentennial Committee

MEETING HOUSE SPRINGS

The site of the first log church and of the old graveyard, here pictured. First preaching here in 1734.

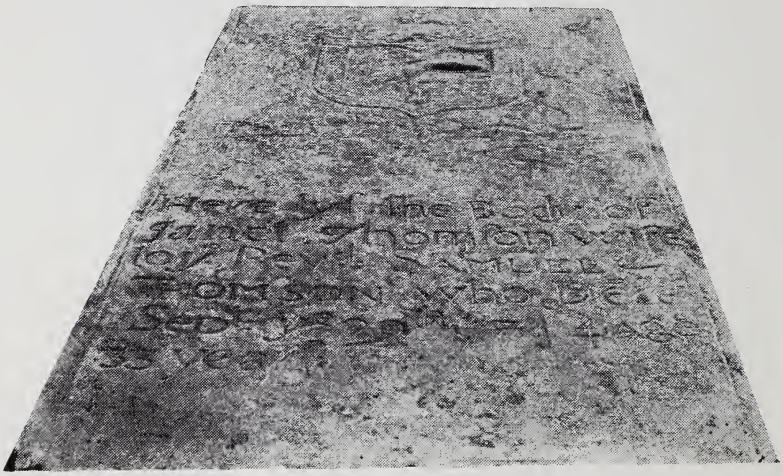

Here lys the Body of
Janet Thomson, wife
to ye Revd. Samuel
Thomson who deceasd
Sept. ye 29th, 1744. Age
33 years.

Historical Sketch

The Cumberland Valley, originally known simply as the lands "over the river," (the Susquehanna) was settled by the Scotch Irish from Lancaster County, and by many direct from the North of Ireland, beginning about 1730. In a few years several thousand settlers had taken up lands and had made homes. There was a large settlement in the neighborhood of Carlisle, and by 1734 these settlers had formed a Presbyterian church at Meeting House Springs, and had asked for and had been granted pastoral supplies by the Presbytery of Donegal.

This was the beginning of the Presbyterian Church of Carlisle. In 1757 the congregation moved to town, Carlisle by that time having been laid out and made the county-seat, and had projected the stone meeting house on the Square which, when completed some years later, became the home of the congregation, and has continued so ever since. In 1827 a chapel was added, which was replaced by the present chapel in 1873, erected as a memorial to church union.

Carlisle was a frontier town in the early days and subject to all the vicissitudes of war. The Scotch Irish were a liberty-loving, patriotic people; their ministers preached with their guns at their side, and led the men of their congregations to war. They were also preeminently a religious people, and appreciated spiritual instruction and worship, and held strictly to the ordinances and doctrines of the church. No less did they foster education, and for this reason built a school and a college here. The first Sunday School in the Valley was organized in this church, also the first Young People's Society of Christian Endeavor.

The first pastor was installed in 1739 at Meeting House Springs and lived on the glebe or farm, which continued in the possession of the congregation until 1827. When it was sold the portion used as a graveyard was retained and remains as a priceless possession of the church. The earliest marked grave there is 1744—the earliest anywhere in the Valley. There have been but twelve pastorates, two of which were concurrent, making in reality only eleven in 200 years.

The site at Meeting House Springs was granted by the Penns in 1730; the site on the Square was taken on or about 1757 and a deed given by the Penns in 1766; the congregation was chartered by the proprietary government in 1773, and again by the Assembly in 1786.

Carlisle was a noted military center in Colonial and Revolutionary times, and to call the roll of the important military and civic leaders of that time would be like calling the roll of members and officers of the Presbyterian Church —such men as General John Armstrong, General William Irvine, General William Thompson, General Ephraim Blaine, General William Magaw, Colonel John Montgom-

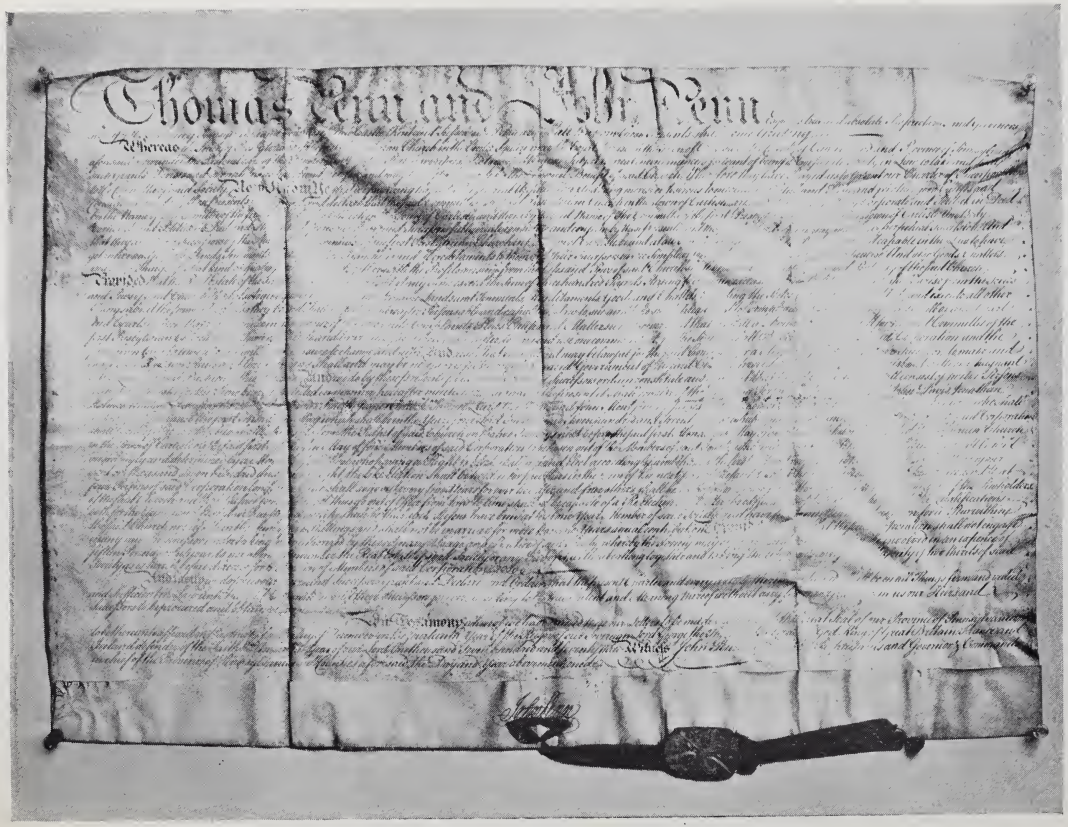

THE CHARTER OF 1773 (See Opposite Page)

ery, Colonel John Creigh, Colonel Robert Callender, Major Alexander Parker, James Wilson, Esquire and many others of more than local fame.

Among the early pastors were the brave John Steel and George Duffield, who took part in the Revolution; the scholarly Dr. Davidson and Dr. Nisbet, first heads of Dickinson College; and the forceful preacher George Duffield, grandson of the first Duffield.

Within the stone walls of the meeting house the freemen of the colony met in 1774 to support the defiance of Great Britain by Massachusetts and to call for united action by the Colonies; here President Washington worshipped in 1794; here the shells fired by the Rebels struck in 1863; here the General Assembly of the Presbyterian Church U. S. A., met on two occasions; here Dickinson College commencements and other events were held for half a century; Negro slaves found a refuge and instruction here; troops from the Barracks worshipped here, and later Indian pupils and occasionally Indian chiefs from the Indian Industrial School. Religious, patriotic, civic and educational interests here have found expression. This church ever has been a part of the very life of the community, and thus has stood for the Fatherhood of God and the Brotherhood of Man.

Record of Pastorates

Rev. Samuel Thomson	1739-1749
Rev. John Steel (Old Side)	1759-1779
Rev. George Duffield (New Side)	1759-1772
Rev. Robert Davidson	1785-1812
Rev. George Duffield	1816-1835
Rev. W. T. Sprole	1837-1843
Rev. E. I. Newlin	1844-1847
Rev. Conway P. Wing	1848-1875
Rev. Joseph Vance	1876-1886
Rev. Eugene L. Mapes	1887-1892
Rev. Andrew N. Hagerty	1893-1929
Rev. R. Walter Anderson	1930-

Sunday School Superintendents

Henry A. Sturgeon	1856-1866
Joseph C. Hoffer	1866-1876
John B. Landis	1876-1882
David R. Thompson	1882-1912
Allan D. Thompson	1912-

THE CHARTER OF 1773

This parchment is preserved in our church records. The charter was granted by the proprietary government in 1773, and afterwards renewed by the General Assembly of the Commonwealth in 1786. The signature of John Penn and the seal of the proprietors appear at the bottom. James Wilson, Signer of the Declaration of Independence, member of the constitutional assembly of the United States and of that of Pennsylvania, and Justice of the Supreme Court of the United States, is named as one of the Trustees in this Charter.

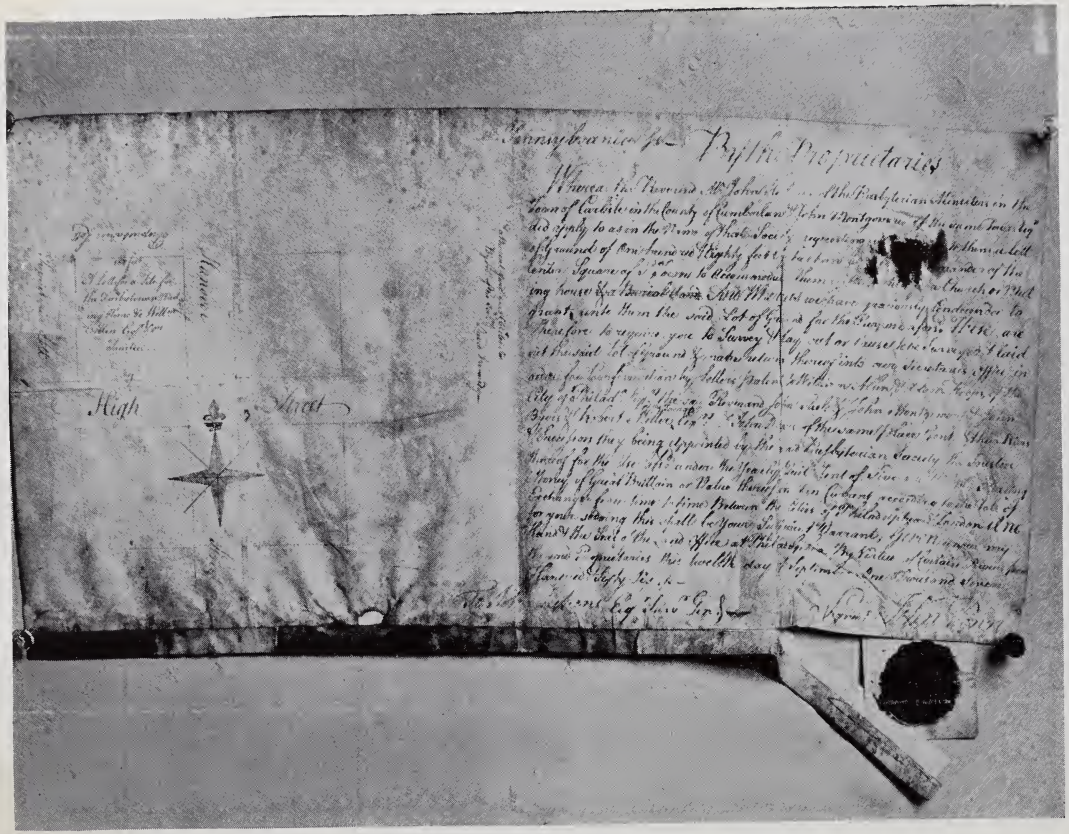

WARRANT FOR THE DEED, 1776 (See Opposite Page)

WARRANT FOR THE DEED, 1766

This warrant was issued by the proprietaries on September 12, 1766, directing John Lukens, surveyor general, to survey the plot on the Square and prepare a deed for the same, 180 by 200 feet, to the Presbyterian Society under the care of Reverend John Steel. Signed by John Penn, with seal attached. The deed was given on September 20, 1766, and is on file in the county court house. The above-pictured warrant reads:

"Pennsylvania SS: BY THE PROPRIETARIES

"Whereas the Reverend Mr. John Steel, one of the Presbyterian Ministers in the town of Carlisle in the County of Cumberland and John Montgomery of the same Town did apply to us in the Name of that Society requesting us to give to them a Lott of Ground one hundred and Eighty feet by two hundred feet on the remainder of the Center Square of sd Town to accommodate them with a site for a Church or Meeting house (and a Burial Yard) AND WHEREAS we have graciously condecended to grant unto them the said Lot of Ground for the purpose aforesd: These are therefore to require you to Survey and lay out or Cause to be Surveyed and laid out the said Lot of Ground and make return thereof into our Secretaries office in order for confirmation by Letters patent to William Allen, and Adam Hoops, of the City of Philada., Esqs., the said Reverend John Steel and John Montgomery and John Byers and Robert Miller of the Township, Esqs., and John Davis of the same place, Gent., and their heirs and successors they being appointed by the said Presbyterian Society the Trustees thereof for the Use afsr, under the Yearly Quit Rent of Five Shillings Sterling money of Great Brittain or value thereof in Coin Current according to the State of Exchange from time to time Between the Cities of Philadelphia and London, AND for your sodoing this shall be your Sufficient Warrant. GIVEN under my Hand and the Seal of the said office at Philadelphia by Virtue of Certain Powers from the said Proprietaries this twelfth day of September One Thousand Seven Hundred and Sixty Six.

"Signed, JOHN PENN.

"To John Lukens, Esq., Surv. Genl."

(Along the left-hand margin: "And a burial yard" was objected to. By order of the Secry, David.....)

The diagram on the left gives the dimensions and location of the church "lott."

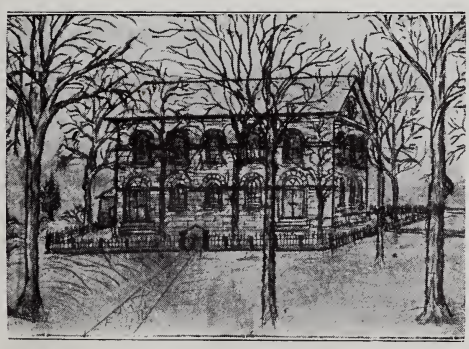

SKETCH OF THE MEETING HOUSE

This drawing by John B. Landis shows the South side as the front, with two doors and the house surrounded by a fence. About 1770.

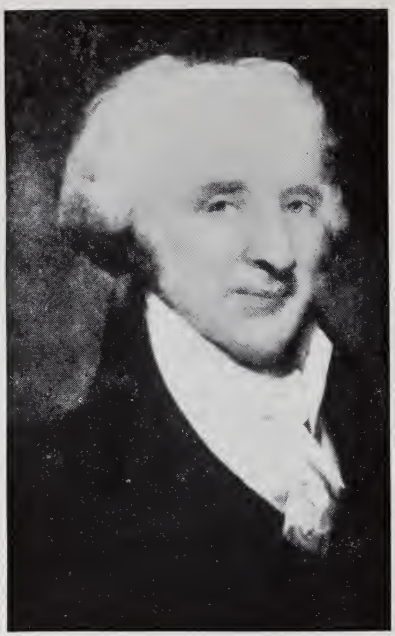

GENERAL JOHN ARMSTRONG
"Eminently Distinguished for Patriotism, Valor and Piety"

General Armstrong was born in Ireland in 1720 and came to Carlisle in 1748. He was a surveyor, justice, and colonel in command of the troops west of the Susquehanna. He won a notable victory over the Indians at Kittanning in 1756; commanded the Pennsylvania troops at Fort Duquesne; in 1776 was a brigadier general of the Continental Army; in 1777 was a major general in command of the Pennsylvaia troops at the Battle of Brandywine. He was a member of the Continental Congress for two terms. An active churchman, he served as an elder of this church for many years, dying in 1793.

JOHN ARMSTRONG'S LETTER

The concluding paragraph of a letter from Col. John Armstrong to Richard Peters, Esq., of Philadelphia, as recorded in the Pennsylvania Archives, Vol. 3, page 192:

"Carlisle, 30th June, 1757.

"To-morrow we begin to haul the Stones of ye building of a Meeting House on the North Side of the Square, there was no Other convenient place: I have avoided the place you once pitch'd for a Church. The Stones are raised Out of Colo'l. Stanwixes entrenchments; we want help in this Political as well as Religious work.

"I am Sir, with the utmost regard and esteem, your most affectionate Humb'l Servnt,

JOHN ARMSTRONG."

Bicentennial Program

SUNDAY, SEPT. 16

Re-Dedication Service

11 A. M.

ORGAN PRELUDE
DOXOLOGY
INVOCATION
LAETATUS SUM
GLORIA PATRI
THE APOSTLES' CREED
HYMN 50—"To Thy Temple I Repair"
STATEMENT BY BOARD OF TRUSTEES
RE-DEDICATION—(The interior of this Church has been thoroughly renovated and improved with a new lighting system, as a major part of the 200th Anniversary.)
THE PRAYER OF RE-DEDICATION—(In unison.)

Holy, Holy, Holy, Lord God Almighty, Who art, and wast, and art to come, the whole earth is full of thy glory. Thine, O Lord, is the greatness, and the power, and the glory, and the victory, and the majesty. For all that is in the heaven and in the earth is thine. Now, therefore, we thank thee, O God, and praise Thy glorious Name.

But who are we that we should offer so willingly after this sort? For all things come of Thee, and of Thine own do we give Thee.

Now, behold, O Lord our God, and look into this place where we are gathered in Thy Name and have respect to the prayer of Thy servants and to their supplication, to hearken unto their cry and the prayer that Thy servants pray before Thee this day, to take this house which other men have builded, and which has been cared for through succeeding years and has now been beautified to Thy glory. Accept this work done to keep in good repair this house of worship. Sanctify those who worship here, give us an increasing sense of the beauty of holiness and may Thy grace be upon this congregation and Thy glory rest upon its place of worship which we now re-dedicate to Thee.

MINISTER: God the Father Almighty, Maker of heaven and earth, Father of our Lord Jesus Christ, our Father who art in heaven.

THE PEOPLE: To Thee we re-dedicate it.

THE MINISTER: Son of God, the only begotten of the Father, Head of the Body, which is the Church, Head over all things to the Church, Prophet, Priest and King of Thy people, Who on the cross didst suffer for our sins, the just for the unjust, Who ever livest to make intercession for us.

THE PEOPLE: To Thee we re-dedicate it.

THE MINISTER: God the Holy Ghost, proceeding from the Father and the Son, given to be our abiding Teacher, Sanctifier and Comforter, Lord and Giver of Life.

THE PEOPLE: To Thee we re-dedicate it.

THE MINISTER: Holy, Blessed and Glorious Trinity, Three Persons in One God, for the worship of Thy Name, the study of Thy Word, and the better fitting of men's souls for Thine everlasting Kingdom.

THE PEOPLE: To Thee we re-dedicate it.

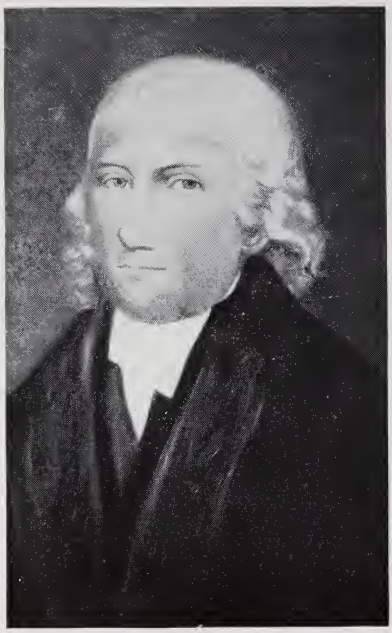

REV. ROBERT DAVIDSON, D.D.

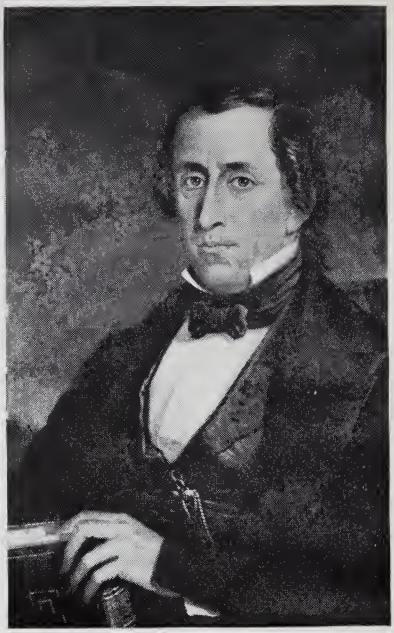

REV. GEORGE DUFFIELD, D.D.

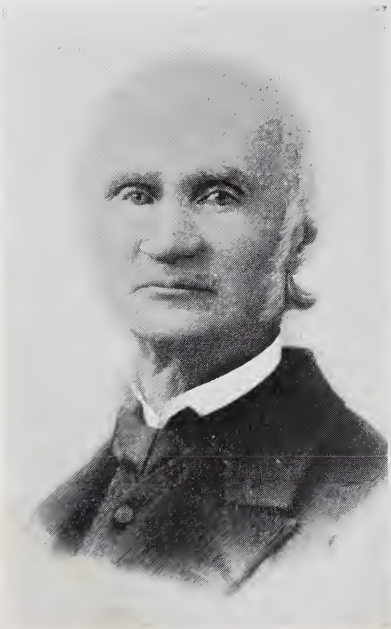

REV. CONWAY P. WING, D.D.

REV. JOSEPH VANCE, D.D.

THE MINISTER: Arise, O Lord, into Thy rest, let Thy priests be clothed with righteousness, and let Thy people shout for joy. Sanctify this place by Thy presence and Thy constant abiding. Give power to Thy Gospel taught and preached in it. Let Thine eyes be opened toward it, and hearken unto the supplications of Thy people when they pray and hear them in heaven. And when Thou hearest, forgive, and from this outer court of Thy Holy Sanctuary bring Thy people, and Thy children into the true tabernacle which the Lord pitched, and not man, the heavenly temple, of which the Lord God Almighty and the Lamb are the Light.

We ask and offer all in the Name of Thy Son and our Saviour who hath taught us to pray:

THE MINISTER AND THE PEOPLE: Our Father who art in heaven, etc.

HYMN 671—"Thou Whose Unmeasured Temple Stands"
SCRIPTURE LESSON
PASTORAL PRAYER
RESPONSE
INTIMATIONS
OFFERTORY
ANTHEM—"Sing Aloud Unto God," by Fred W. Peace
SERMON—"The Demands of Religion"
HYMN 301—"Glorious Things of Thee Are Spoken"
BENEDICTION
ORGAN POSTLUDE

7:30 P. M.

ORGAN PRELUDE
CALL TO WORSHIP
HYMN 728—"Evensong Is Hushed in Silence"
INVOCATION
HYMN 165—" 'Tis For Conquering Kings to Gain"
SCRIPTURE LESSON
DUET—"Hark! Hark My Soul!" by Harry Rowe Shelley
PRAYER
HYMN 441—"O Mystery of Love Divine"
OFFERTORY
ANTHEM—"Softly Silent Night," Frank Sealy
SERMON—"The Blessing of the Restored Soul"
HYMN 474—"My Faith Looks Up to Thee"
BENEDICTION
AMEN—Choir
SILENCE
ORGAN POSTLUDE

WEDNESDAY, SEPT. 19

Pilgrimage to Meeting House Springs

4:00 P. M.—Announcement made by Narrator of Anniversery Observance.
Procession begins.

5:00 P. M.—Service at Meeting House Springs.
Narrator Speaks.
Hymn
Invocation.
Hymn 100—(Genevan Psalter 1543.)
Address—Speaker.
Hymn 480—(Arr. from Handel, 1728.)
Narrator speaks.
Benediction.

5:30 P. M.—Informal social time and picnic lunch.

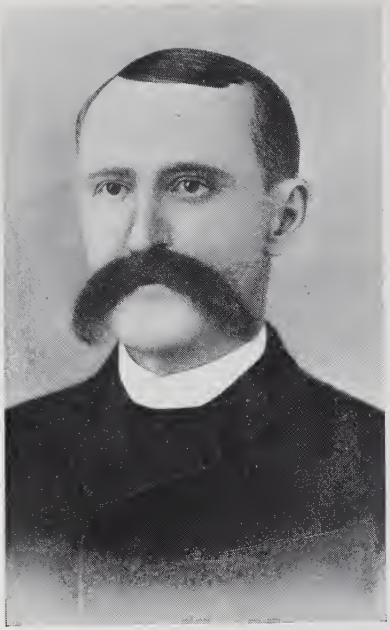

REV. EUGENE L. MAPES, D.D.

REV. ANDREW N. HAGERTY, D.D.

THE PUBLIC SQUARE ABOUT 1850-1860

At the right-hand corner the roof of the old market house. To the left is corner of the court house. The stone meeting house in the distance, without the present chapel but showing the two-story front and doorway of the old chapel; also the row of buildings on the alley in the rear of Glass' Hotel, the present Farmers Trust Company. In the far distance the tower of the old Reformed Church on Louther Street.

Announcement Made by Narrator at the Church Preceding the Pilgrimage

Two hundred years ago Presbyterianism had its beginning in this locality.

This afternoon we begin our observance of the Two hundredth Anniversary of this Church, and it seems eminently fitting that we should be directed to Meeting House Springs where the first log Church stood and where for over twenty years the Presbyterians worshipped.

And so we begin with a pilgrimage to Meeting House Springs, where a short service will be held, this pilgrimage not only points us to the origin of the First Presbyterian Church of Carlisle, but also marks the beginning of the special meetings that shall be held next week, culminating on Sunday, September 30th.

We give a hearty welcome to the public to join with us in this Bi-centennial celebration.

Narrator's Address At Graveyard

It was here two hundred years ago, in a settlement known as West or Upper Pennsborough and also Meeting House Springs on the banks of the Conodoguinet Creek that the first Presbyterians in this region built a log church.

In the burying-ground, still the property of the Church, are grave stones embellished with coats of arms, showing that many of the settlers came from prominent families in the country they had left. Fifty-eight markers and ninety-three names are to be found in this burial-ground.

The log church which stood here was the pioneer church of Cumberland Valley, and, of course, the ancestor of the two Presbyterian churches in Carlisle.

There was also a glebe at Meeting House Springs, a Penn grant passed on January 21, 1749, in the "23rd year of the reign of King George II." In the year of 1827 this glebe was conveyed by purchase to Philip Weaver, but the graveyard was reserved by the church.

In the year 1734, according to the minutes of Donegal Presbytery, we find Alexander Craighead given a commission to visit "the people over the river two or three Sabbaths in November."

We have no means of knowing the date of the organization of the church at Upper Pennsborough, but Dr. Conway P. Wing says that according to the records of the Donegal Presbytery there must have been three organizations in the valley as early as 1737—at Upper Pennsborough (Meeting House Springs), Lower Pennsborough (Silver Spring) and Hopewell (Big Spring, Newville).

In April, 1738, the Rev. Samuel Thomson, who was born and educated in Ireland, was called as pastor to take charge of the churches of Pennsborough (Meeting House Springs and Silver Spring) and also to minister to the church at Falling Spring (Chambersburg).

On November 14, 1739, this first pastor was installed and he remained with the newly-organized congregation for ten years. It has been said of the people of this parish that they were "sound in their faith, but sometimes irregular in their practice," and the first minister of this church found that his field was a difficult one.

It was indeed a stormy time that the Rev. Samuel Thomson had with a hard-fisted and hard-headed people: Indian incursions and dangers, contentions in the church among the members, division among ministers in the Old and New School controversy, and friction in ecclesiastical relationships.

On April 20, 1759, the Rev. John Steel, born and educated in Ireland as his predecessor, accepted a call to Upper and Lower Pennsborough. And this man, who was called respectfully "The Reverend Captain," was not a "soft-raiment" man. In the Indian wars he was given a commission as captain and went out with his men to face their common dangers. At times he carried his musket into the pulpit, ready for any emergency.

In the rough log church on the Conodoguinet Creek the Presbyterians met for over twenty years.

VIEW OF THE SQUARE, 1840

Showing the meeting house with old chapel erected in 1827; row of houses on the alley in rear of hotel, now site of Farmers Trust Co.; court house and steeple, with town hall adjoining; lower right-hand corner, portion of Episcopal Church. The date of this sketch may be fixed by the fact that the railroad was built in 1837 and the court house and town hall burned down in 1845.

The Rev. John Steel and his people began thinking of moving from Meeting House Springs to town and were resisted by the members of the congregation already in the town ministered to by the New School man, the Rev. George Duffield.

But this resistance did not deter the congregation at Meeting House Springs. And Steel's congregation built a church on the northeast corner of Hanover and Louther streets, and the old church at Meeting House Springs was abandoned.

In September, 1766, a deed was granted by the Penns. "A lot of ground 180 and 200 feet on the Center Square was conveyed by Thos. and Richard Penn to the Presbyterians under the pastoral care of Rev. John Steel to remain a site for a church or a meeting house forever."

In the year 1785, under the ministry of Dr. Robert Davidson, the two branches in Carlisle united and worshipped in the Stone Church on the Square.

So it was that Presbyterianism had its beginning in Carlisle, and it is this beginning that we now commemorate.

The Invocation

Almighty God, infinite in wisdom, power and goodness, we acknowledge Thee the Creator of all things in the heavens above, in the earth beneath, and in the paths of the sea. We adore Thee for the greatness and beauty of Thy works.

Thou hast visited the earth, and blessed it. Thou sendest the springs into the valleys which run among the hills. Thou causest the grass to grow for cattle, and herb for the service of man. Thou makest the furrows of the field soft with showers. The pastures are clothed with flocks, the valleys are covered over with corn. Thou crownest the year with Thy goodness, thy clouds drop fatness; they drop upon the pastures of the wilderness, and the little hills rejoice on every side. O Lord! How manifold are Thy works! In wisdom has Thou made them all.

We praise Thee, O Lord, for Thy mercy and compassion. Protect us from our enemies, both without and within. We thank Thee for the grace that has sustained us. Accept our thanksgiving for all the blessings we have received. Fill our hearts with humility and love, with gratitude and trust. Continue Thy loving kindness to us, and help us to show forth the fruits of grace, in a sincere obedience to His will, through Whom all blessings are vouchsafed, Thy Son, our Saviour, Jesus Christ. Amen.

SUNDAY, SEPT. 23

Morning Worship

11 A. M.

ORGAN PRELUDE
DOXOLOGY
INVOCATION AND LORD'S PRAYER
GLORIA PATRI
RESPONSIVE READING
HYMN—52, "Spirit Divine, Attend Our Prayers"
SCRIPTURE LESSON—Joshua 1:1-11
PRAYER
RESPONSE
HYMN—422, "Faith of Our Fathers, Living Still"
INTIMATIONS
OFFERTORY
ANTHEM—"Lift Up Your Heads," James H. Rogers
ANNIVERSARY ADDRESS—On the occasion of the Two Hundredth Anniversary of the First Presbyterian Church, Carlisle, Pa.
—The Pastor
HYMN—377, "Soldiers of Christ, Arise"
BENEDICTION
ORGAN POSTLUDE

INTERIOR OF THE CHURCH, 1827-1876

The high pulpit with curved stairs; straight pews with doors; gas lights and lamp posts on the gallery. The organ was on the rear gallery.

YOUNG PEOPLE'S RALLY

6:15 P. M.

PRESIDING—Roy Shaull, of the County C. E. Union.
MUSIC—Orchestra and Junior Choir
ADDRESS—Dr. Paul H. Doney, of Dickinson College

EVENING SERVICE

7:30 P. M.

ORGAN PRELUDE
CALL TO WORSHIP
HYMN—21, "At Even, When the Sun Was Set"
INVOCATION
HYMN—113, "O Thou, in All Thy Might so Far"
SCRIPTURE LESSON
ANTHEM—"Not Unto Us, O Lord," Seymour Smith
PRAYER
HYMN—354, "The Light of God Is Falling"
OFFERTORY
ADDRESS—Rev. John McDowell, D.D., Secretary, Board of National Missions; former Moderator of General Assembly
HYMN—225, "When I Survey the Wondrous Cross"
BENEDICTION
ORGAN POSTLUDE

MONDAY, SEPT. 24

Meeting of Carlisle Presbytery

2:30 P. M.—Carlisle Presbytery convenes.
7:30 P. M.—Popular meeting—Address by Dr. C. E. Macartney, of Pittsburgh, Pa. Moderator of Presbytery, presiding.
9:15 P. M.—Reception to Presbytery and Guests.

POPULAR MEETING

7:30 P. M.

PRESIDING—Rev. Charles W. Maclay, Moderator of Carlisle Presbytery
ORGAN PRELUDE
HYMN 32—"Softly Now The Light of Day."
INVOCATION
HYMN 99—"O Worship The King"
SCRIPTURE LESSON
PRAYER
INTIMATIONS
HYMN 117—"Our God, Our Help in Ages Past"
OFFERTORY
ANTHEM—"Bless Ye The Lord," Chas. H. Bartlett
ADDRESS—The Rev. Clarence E. Macartney, D.D., pastor of the First Presbyterian Church, Pittsburgh; former Moderator of the General Assembly
HYMN 127—"Lord of All Being, Throned Afar"
BENEDICTION
ORGAN POSTLUDE

TUESDAY, SEPT. 25

Meeting of Carlisle Presbytery

9:00 A. M.—Meeting of Carlisle Presbytery
1:30 P. M.—Meeting of Carlisle Presbytery
7:30 P. M.—Community Service with Congratulatory Addresses

COMMUNITY SERVICE WITH CONGRATULATORY ADDRESSES

7:30 P. M.

PRESIDING—Mr. M. A. McKnight
ORGAN PRELUDE
HYMN 27—"Saviour, Breathe An Evening Blessing."
INVOCATION
HYMN 195—"Dear Lord and Father of Mankind"
SCRIPTURE LESSON
PRAYER
HYMN 304—"The Church's One Foundation"
ADDRESSES AND GREETINGS

Carlisle Presbytery	The Rev. Charles W. Maclay
Carlisle Ministerial Association	The Rev. H. B. Stock, D.D.
The Second Presbyterian Church	The Rev. G. M. Shafer, D.D.
St. John's Episcopal Church	The Rev. H. D. Viets

SOLO
ADDRESSES AND GREETINGS

Dickinson College	The Rev. Dr. James Henry Morgan
The U. S. Medical Field Service School	Col. Garfield L. McKinney
The Community	Hon. Fred S. Reese

HYMN 363—"The Son of God Goes Forth to War."
BENEDICTION

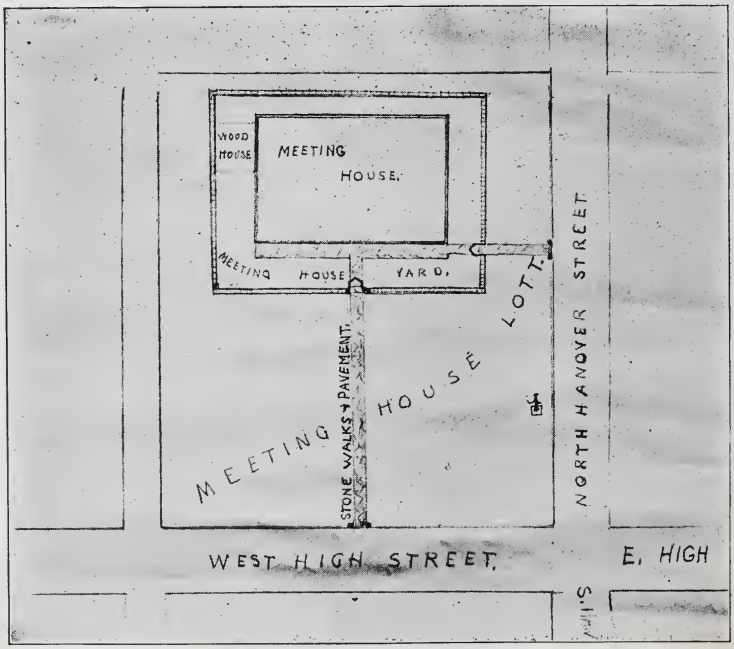

SKETCH OF THE CHURCH GROUND AS FIRST LAID OUT

This shows the plot of the Square as utilized about 1770. The stone meeting house was surrounded by a fence. The front was toward the South, reached by a walk from High Street. Note the pump along Hanover Street. Drawn by John B. Landis.

WEDNESDAY, SEPT. 26

7:30 P. M.—Praise and Prayer Service of Presbyterian Churches of vicinity—Second Church, Carlisle; Dickinson Church, Silver Spring, Big Spring (Newville), Mechanicsburg.

PRESIDING—Rev. G. M. Shafer, D.D.
DUET
SPEAKER—Dr. W. M. Cleaveland, Synodical Secretary

THURSDAY, SEPT. 27

Historical Service

7:30 P. M.

PRESIDING—Mr. M. W. Allen
HYMN—"Faith of Our Fathers"
SCRIPTURE LESSON
PRAYER
HISTORICAL ADDRESS—Mr. Allan D. Thompson, Clerk of Session
HYMN—"Stand Up for Jesus"
BENEDICTION

FRIDAY, SEPT. 28

Preparatory Service

7:30 P. M.

ORGAN PRELUDE
HYMN—58, "Come, Holy Spirit, Calm My Mind"
INVOCATION
HYMN—47, "Beneath the Cross of Jesus"
SCRIPTURE LESSON
PRAYER
ANTHEM—"Come Unto Me," Brown
SERMON—Rev. Rev. George Fulton, D.D.
HYMN—232, "In the Cross of Christ I Glory"
BENEDICTION
ORGAN POSTLUDE

Note: Session will meet in Chapel after the service to receive new members.

SUNDAY, SEPT. 30

Holy Communion

11 A. M.

ORGAN PRELUDE
DOXOLOGY
INVOCATION AND LORD'S PRAYER
GLORIA PATRI
PSALTER
HYMN—82, "Holy, Holy, Holy, Lord God Almighty."
SCRIPTURE LESSON
PRAYER
RESPONSE
RECEPTION OF MEMBERS
HYMN—223, "There Is a Green Hill Far Away"
INTIMATIONS
OFFERTORY
COMMUNION ADDRESS
INVITATION
COMMUNION HYMN—477, "Just as I Am Without One Plea"
ADMINISTRATION OF COMMUNION
HYMN—226, "Sweet the Moments, Rich in Blessing"
BENEDICTION

ANTICIPATORY SERVICE

7:30 P. M.

ORGAN PRELUDE
CALL TO WORSHIP
HYMN—32, "Softly Now the Light of Day"
INVOCATION
HYMN—586, "O for a Closer Walk With God"
SCRIPTURE LESSON
TRIO—"Hear Our Prayer," Abbot
PRAYER
HYMN—594, "Forward! Be Our Watchword"
OFFERTORY
ANTHEM—"Send Out Thy Light," Ch. Gounod
SERMON—"Unoccupied Territory"—The Pastor
HYMN—605, "Lead Us, O Father, in the Paths of Peace"
BENEDICTION
AMEN— Choir
ORGAN POSTLUDE

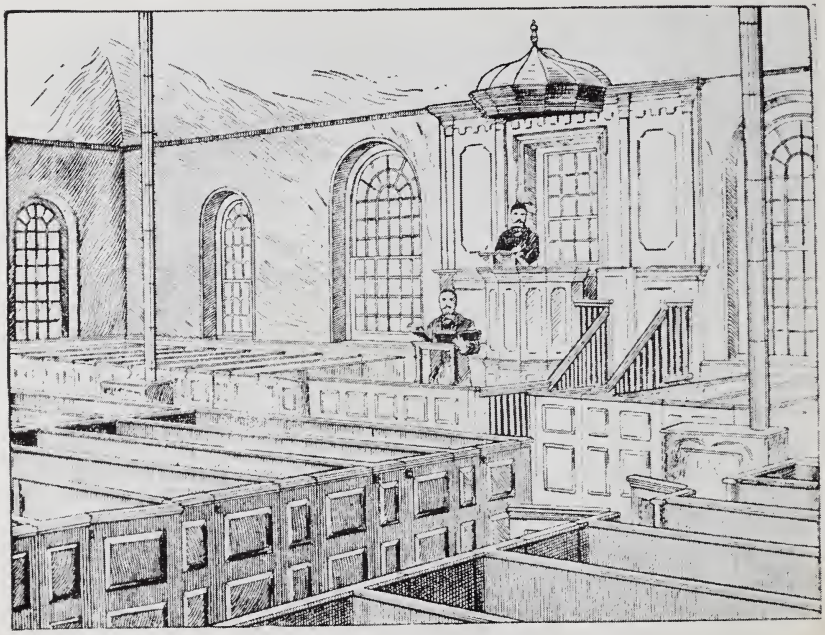

SKETCH OF OLD INTERIOR

This is a fanciful sketch of the old interior with high pulpit on the North side flanked by two large windows; sounding board over the pulpit and clerk's or precentor's desk in front; square pews and two aisles; wood stoves with long smoke-pipes reaching out the upper windows; brick floor. About 1770-1827. A gallery was added on three sides in 1786. The above is an actual picture of the original interior of one of the old churches of the Valley.

REV. R. WALTER ANDERSON

Bicentennial Committees

GENERAL COMMITTEE

Allan D. Thompson, Chairman
William E. Cook, Secretary
Justus J. Perrine
Marcus A. McKnight
Walter Stuart
Charles M. Shenk
John W. Bender
George D. Eppley
Marion Line
Frank G. Henderson
Mervin L. Line
James Kelly
Miss Isabella Munro
Mrs. Myrtle Davidson
Mrs. Mabel Line
Rev. R. W. Anderson, ex-officio
Dale E. Seitz, Treasurer
Mrs. J. Vance Thompson
J. Vance Thompson
John L. Henry
Theodore C. Fair
Vaughn Ahl
Merle W. Allen
Merkel Landis
James Burtnett
Frank M. Browneller
Mrs. Eugene Eppley
Mrs. Allan D. Thompson
Mrs. Donovan Jacoby

INVITATIONS

Justus J. Perrine, Chairman
Merle W. Allen
George D. Eppley
J. Vance Thompson
John W. Bender

SPEAKERS AND PROGRAM

Rev. R. W. Anderson, Chairman
Marion Line
Frank G. Henderson
James Kelly
Charles M. Shenk

FINANCE

Dale E. Seitz, Chairman
Walter Stuart
Frank Browneller
Theodore C. Fair

HOSPITALITY AND RECEPTION

Mrs. Mabel Line, Chairman
Mrs. Eugene Eppley
Mrs. Donovan Jacoby
Mrs. J. Vance Thompson
Mrs. Myrtle Davidson
Mrs. Allan D. Thompson

PROJECTS

P. Vaughn Ahl, Chairman
Merkel Landis
Mervin L. Line
James Burtnett
Marcus A. McKnight
John L. Henry
William E. Cook

PILGRIMAGE

Marcus A. McKnight, Chairman
Miss Nell Greason
James Kelly
Mrs. Myrtle Davidson
Mrs. James Maynard
William Henderson, V

TRUSTEES' COMMITTEE ON RE-DECORATION

J. Vance Thompson
John W. Bender
Frank M. Browneller

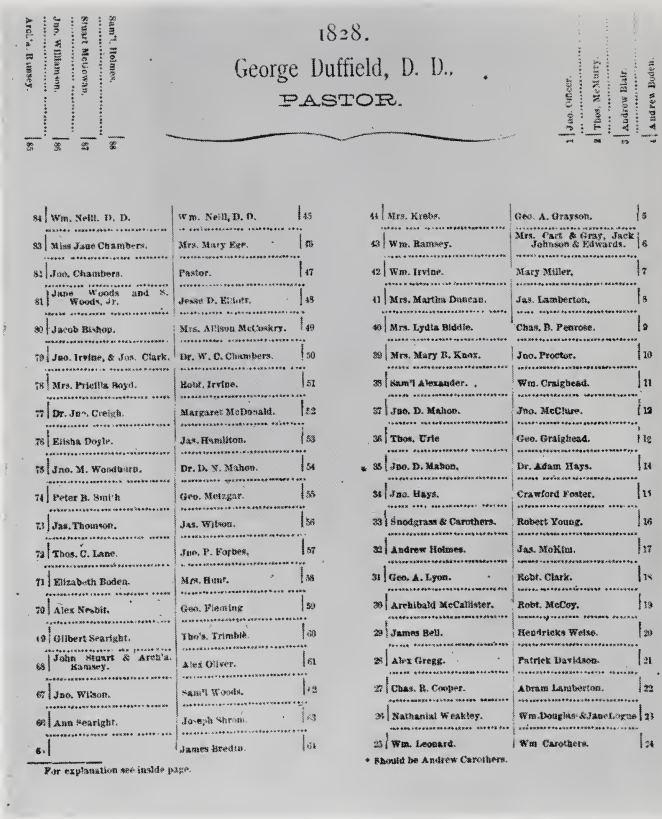

1828.

George Duffield, D. D.,

PASTOR.

1	Jno. Officer.		
2	Thos. McMurry.		
3	Andrew Blair		
4	Andrew Boden.		
5	Arch'a. Ramsey.		
6	Jno. Williamson.		
7	Stuart McKeown.		
8	Sam'l. Holmes.		
44	Mrs. Krebs.	Geo. A. Grayson.	5
43	Wm. Ramsey.	Mrs. Cart & Gray, Jack Johnson & Edwards.	6
42	Wm. Irvine.	Mary Miller.	7
41	Mrs. Martha Duncan.	Jas. Lamberton.	8
40	Mrs. Lydia Biddle.	Chas. B. Penrose.	9
39	Mrs. Mary B. Knox.	Jno. Proctor.	10
38	Sam'l Alexander.	Wm. Craighead.	11
37	Jno. D. Mahon.	Jno. McClure.	12
36	Thos. Urie	Geo. Graighead.	13
35	Jno. D. Mahon.	Dr. Adam Hays.	14
34	Jno. Hays.	Crawford Foster.	15
33	Snodgrass & Carothers.	Robert Young.	16
32	Andrew Holmes.	Jas. McKim.	17
31	Geo. A. Lyon.	Robt. Clark.	18
30	Archibald McCallister.	Robt. McCoy.	19
29	James Bell.	Hendricks Weise.	20
28	Alex Gregg.	Patrick Davidson.	21
27	Chas. B. Cooper.	Abram Lamberton.	22
26	Nathanial Weakley.	Wm. Douglas & Jane Logue	23
25	Wm. Leonard.	Wm Carothers.	24
84	Wm. Neill, D. D.	Wm. Neill, D. D.	45
83	Miss Jane Chambers.	Mrs. Mary Ege.	46
82	Jno. Chambers.	Pastor.	47
81	Jane Woods and S. Woods, Jr.	Jesse D. Elliott.	48
80	Jacob Bishop.	Mrs. Allison McCoskry.	49
79	Jno. Irvine, & Jos. Clark.	Dr. W. C. Chambers.	50
78	Mrs. Priscilla Boyd.	Robt. Irvine.	51
77	Dr. Jno. Creigh.	Margaret McDonald.	52
76	Elisha Doyle.	Jas. Hamilton.	53
75	Jno. M. Woodburn.	Dr. D. N. Mahon.	54
74	Peter R. Smith	Geo. Metzgar.	55
73	Jas. Thomson.	Jas. Wilson.	56
72	Thos. C. Lane.	Jno. P. Forbes.	57
71	Elizabeth Boden.	Mrs. Hunt.	58
70	Alex Nesbit.	Geo. Fleming	59
69	Gilbert Searight.	Tho's. Trimble.	60
68	John Stuart & Arch'a. Ramsey.	Alex Oliver.	61
67	Jno. Wilson.	Sam'l Woods.	62
66	Ann Searight.	Joseph Shrom.	63
6.		James Bredin.	64

For explanation see inside page.

* Should be Andrew Carothers.

PEWHOLDERS IN 1828

Just after the interior had been altered by moving the pulpit from the North to the West side. Four years later 40 of these pewholders left to form a new church. At the same time the gallery was occupied by the following: Joseph Barber, Thos. Hays, Elizabeth Lynch, William Means, Elizabeth Bales, Sam'l Thompson, William Anderson, George Smith, Jno. Richter, Henry Burkholder, Mary Morrison, Thomas Oliver, William Edmond, Joseph Shields, Wm. Henwood, Wm. Hutchinson, Jacob Weaver, John Wallace, Jno. P. Dunbar, Jno. McCartney, James Giffin, Jane Caldwell, Wm. McMichael, Jacob Doey, Wm. Crain, Robert Wright, Benjamin Fernauld, Wm. Maxwell, Jas. Loudon, Alex. Searight.

Organizations and Officers, 1934

THE SESSION

Rev. R. Walter Anderson, Moderator
Allan D. Thompson, Clerk
Marcus A. McKnight, Treasurer Benevolences
Justus J. Perrine
Charles M. Shenk
Marion Line
Frank G. Henderson
Walter Stuart
John W. Bender
George D. Eppley

THE TRUSTEES

Walter Stuart, President
Frank Browneller, Secretary
Dale E. Seitz, Church Treasurer
J. Vance Thompson
Merkel Landis
Merle W. Allen
John W. Bender
P. Vaughn Ahl
John L. Henry
Charles M. Shenk
Theodore C. Fair
James Burtnett

THE DEACONS

Rev. R. Walter Anderson, Moderator
Mervin L. Line, Treasurer
William E. Cook
Dale E. Seitz
Miss Isabella Munro
Mrs. J. Vance Thompson
Mrs. Eugene Eppley
James Kelly

THE SUNDAY SCHOOL

Allan D. Thompson, Superintendent
Marcus A. McKnight, Asst. Supt.
Frank G. Henderson, Asst. Supt.
Mervin L. Line, Secretary
Justus J. Perrine, Treasurer
Miss Nell Greason, Children's Division
Mrs. John W. Bender, Cradle Roll
Miss Isabella Munro, Home Dept.
Harry B. Lamason, Orchestra Leader
Mrs. Walter Bishop, Pianist
William E. Cook, Librarian

SUNDAY SCHOOL TEACHERS

Mrs. Dale Seitz
Miss Irva Zimmerman
Miss Nell Greason
Mrs. Eugene Eppley
Mrs. Robert M. Henderson
Mrs. Marcus A. McKnight
Mrs. Mac Kissinger
Mrs. Donovan Jacoby
Miss Frances Tay
Marcus A. McKnight
Mrs. Charles M. Shenk
Robert Line
J. Vance Thompson
Miss Isabella Munro
Miss Mary Fickes
Miss Ruth Greason
James Kelly
Mrs. Justus Perrine
Mrs. Mabel Line
Mrs. James Maynard
Mrs. Isabella Strohm
Mrs. J. Vance Thompson
Howard W. Bollinger
Milton N. Wagner
John C. Hawthorne

THE YOUNG PEOPLE'S SOCIETIES OF CHRISTIAN ENDEAVOR

Miss Hattie Cook, Adult Leader
Miss Marie Kunkle, President
Miss Albert Browneller, Vice-Pres.
Miss Helen Carey, Secretary
Marshall Line, Treasurer
Miss Genevieve Shenk, Junior Adviser
Lindsey Line, Junior Superintendent
Miss Alda Eppley, Junior Supt.

THE LADIES' CHURCH AID SOCIETY

Mrs. Allan D. Thompson, President
Mrs. Emma Fickes, Vice-President
Mrs. Walter Stuart, Vice-President
Mrs. John C. Long, Vice-President
Mrs. Eleanor Peffer, Vice-President
Mrs. Ambrose Peffer, Secretary
Mrs. Merle W. Allen, Treasurer
Mrs. Foster McCoy, Asst. Treasurer

THE WOMEN'S MISSIONARY SOCIETY

Mrs. Donovan Jacoby, President
Mrs. J. Vance Thompson, Vice-Pres.
Mrs. Merle W. Allen, Vice-President
Miss Amanda Kerr, Secretary
Miss Nell Greason, Treasurer

THE GOLDEN CHAIN MISSION BAND

Mrs. Eugene Eppley, Leader Light Bearers
Mrs. Marcus A. McKnight, Leader Little Light Bearers

THE WESTMINSTER GUILD

Mrs. J. J. Perrine, Leader
Miss Alda Eppley, President

THE FLOWER MINISTRY

Mrs. Mervin G. Coyle, Chairman
Mrs. Dale E. Seitz, Treasurer
Mrs. George Foreman, Secretary

THE MUSIC MINISTRY

Mrs. John C. Groome, Organist
Mrs. Myrtle Davidson, Director

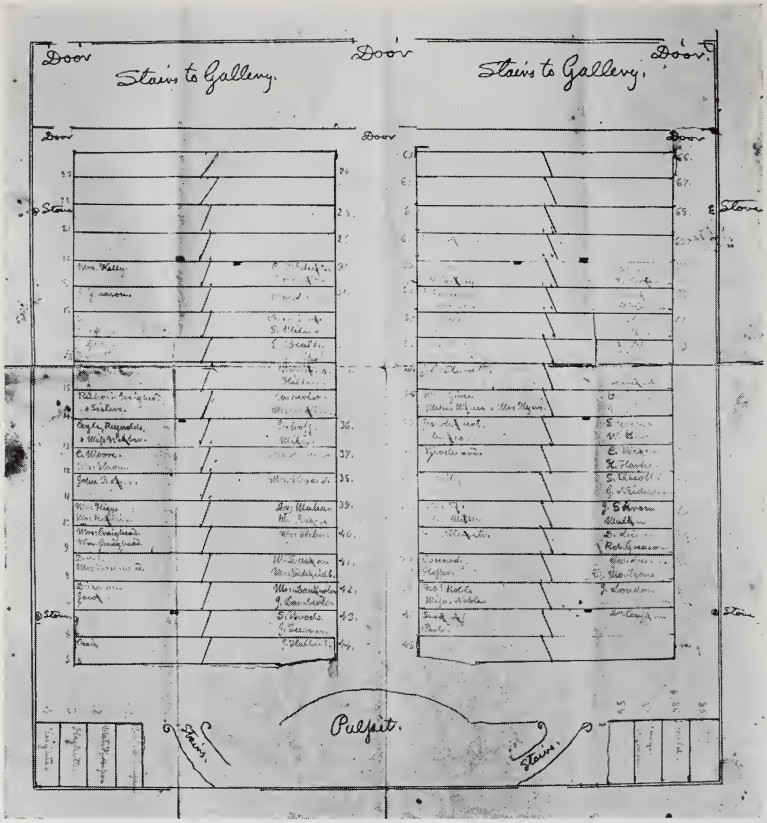

SEATING ASSIGNMENTS IN 1855

This chart shows the sittings of the various families in 1855 during the pastorate of Dr. C. P. Wing. The names in this reproduction are indistinct but may be made out by the following guide:

To the right of the pulpit—McGowan, Sawyer, Gould, Comfort.

Right-hand aisle—Dr. Caufman, J. Loudon, Miss Montgomery, George Line, Robert Greason, D. Line, Mullen, J. Strohm, G. Neidich, S. Elliott, H. Harkness, C. Weaver, W. Black, S. Greason, W. Peffer, B. Peffer, Searight, E. Kerr, Glancy, A. Peffer, Mateer, E. Steele, McCommon, Bowers, I. Porter, Miss Toner.

Center aisle, right-hand side—Pastor, Snodgrass, Misses Noble, Robert Noble, Hoffer, Kennedy, R. C. Sterrett, Mrs. Miller, Miss Ege, Ogilby, Woodward, Sturgeon, Jos. Halbert, Misses Miller and Mrs. Myers, Mrs. Given, J. L. Sterrett, Williamson, Wm. Moore, Trout, Dunbar, W. Wilson, J. Holmes, McCartney, J. Wilson, R. Natcher.

Center aisle, left-hand side—J. Halbert, J. Turner, S. Woods, J. Lamberton, Mrs. Lamberton, Mrs. Schmidt, M. Duncan, Mrs. Hitner, Mr. Penrose, Dr. Mahan, Mrs. Alexander, Mrs. Henderson, Miles, Inhoff, Mrs. Carothers, Culbertson, Hilton, Williams, Mr. Piper, E. Beatty, S. Miller, N. W. Woods, Wm. Line, J. Ralston, A. McAllister.

Left-hand aisle—Crane, Jacobs, Dillman, Mrs. Washmond, D. Ralston, Wm. Craighead, Mrs. Craighead, Mr. Rawlins, Mr. Higgs, John P. Lyne, Mr. Humer, C. Moore, Miss Webber, Coyle, Reynolds, Richard Craighead and sisters, John Craighead, J. Carothers, J. Duey, Shapley, S. Bell, J. Greason, Mrs. Kelly.

To the left of the pulpit—J. and T. B. Thompson, Mat. Thompson, Hackett, Reighter.

Membership Roll, 1934

Adams, Wilson D.
Adams, Mrs. W. D.
Ahl, Mrs. Q. P.
Ahl, P. Vaughn
Ahl, Mrs. P. Vaughn
Ahl, Miss Audra
Allen, M. W.
Allen, Mrs. M. W.
Alexander, Mrs. Frances
Anderson, Mrs. R. W.
Anderson, Roland W.
Anderson, Dorothy Rose
Arnold, Miss Emma

*Bashore, Oscar
*Bashore, Mrs. Oscar
*Bashore, Oscar, Jr.
Beatty, Miss Helen
Beisel, Miss Margaretta
*Beisel, Wm. R.
Bender, John W.
Bender, Mrs. J. W.
*Bender, Mrs. Charles
Bigelow, Miss Jean Patterson
Bishop, Walter
Bishop, Mrs. Walter
Beidle, Mrs. Barbara
Black, Frank L.
Black, Mrs. F. L.
Black, Miss Helen Romaine
Blair, Miss Sallie
Bolander, Miss Ada
Boone, James R.
Boone, Mrs. J. R.
Bradley, Mrs. James
Bridge, Geo. Frederick, Jr.
Brown, Mrs. Laura
Browneller, Frank M.
Browneller, Mrs. F. M.
Browneller, Miss Alberta
Burgner, Mrs. Mary E.
Burgner, Miss Romaine
Burgner, Mary Jane
Burke, Jeremiah
Burke, Mrs. Jeremiah
Burtnett, James S.
Burtnett, Mrs. J. S.
Burgess, John

Carey, Dr. Anne C.
Carey, Miss Helen
*Conrad, Mrs. Sarah L.
Cook, Wm. E.
Cook, Miss Hattie
Cope, Wm. M.
Cope, William Munro, Jr.
Cowell, Dr. Katherine R.
Cowell, Emma Katherine
Cowell, Margaret Duff
Coyle, Mervin G.
Coyle, Mrs. M. G.
Coyle, Mary Louise
Coyle, Mildred Emily
Coyle, William Johnson
Coyle, Mrs. Wm. G.
Coyle, J. Andrew, Sr.
Coyle, James Andrew
Coyle, Charles Thompson
*Connor, Miss Jennie
Craighead, T. M.
Craighead, Mrs. John S.
Craighead, Miss Rachel
*Crum, Mrs. J. Boyd
*Clark, Mrs. A. J.

Dasher, Elmer Ellsworth
Davidson, James
Davidson, Mrs. James
Davidson, James, Jr.
Davidson, Morton
Davidson, John
Davidson, Mrs. Myrtle
Davis, Miss Ella P.
Davis, Mrs. Ella C.
*Davie, Mrs. James H.
Delp, Mrs. Glenn
Dunfee, Mrs. Margaret

*Easton, Marion
*Elliott, Mrs. James
*Emrick, Mrs. M. L.
Eppley, Eugene
Eppley, Mrs. Eugene
Eppley, Creedin
Eppley, Miss Alda
Eppley, William A.
Eppley, Geo. D.
Eppley, Mrs. James
Eppley, M. L.
Eppley, Mrs. M. L.
Ewing, Thomas
Ewing, Mrs. Thomas

Fagan, Mrs. J. H.
Fair, Theo. C.
Fair, Mrs. T. C.
*Fair, Theodore, Jr.
Fair, Robert
Farner, J. L.
Farner, Mrs. J. L.
Farridy, Margaret Felix
Farridy, Katherine Anne
Felix, Mrs. Katherine
Felix, Miss Ruth
Fickes, Miss Mary
Fickes, Mrs. Emma
Finkey, Mrs. Alice
Finkey, Earl
Finkey, Mrs. Earl
Flagg, Thomas G.
Flagg, Marguerite
Foreman, Mrs. Josephine
Foreman, Miss Jean
Foreman, George S.
Foreman, Mrs. G. S.
Fridley, Mrs. Iantha
Frantz, Ralph
Frantz, Mrs. Ralph

*Garber, Harold
*Garber, Mrs. Harold
Garland, Mrs. Elizabeth
*Gibson, Blaine
Gibson, Frank
Goodhart, Mrs. Samuel
Goodhart, Miss Blanche
Goodrich, Mrs. Jennie
Gordon, Mrs. Halbert
Greason, Mrs. Wing
Greason, Samuel
Greason, Mrs. Samuel
Greason, Marshall
Greason, Wm. Robert
Greason, Paul
Greason, Miss Ruth
Greason, Miss Nelle
Greason, Miss Virginia
Greenfield, Miss Florence
Groome, Mrs. J. C.
*Groome, Cooper
Gross, Brinton
Gross, George B.
Gutshall, Mrs. Julia
Gilbert, Mrs. Wm.
Gibbs, Mrs. James

Halbert, Mrs. Catherine
Halbert, Mrs. Luther
*Halbert, Charles L.
*Halbert, Mrs. C. L.
*Hagerty, Miss Elizabeth
Hampton, Miss Mary
Handshew, Edward
Handshew, Mrs. Edward

*Hawthorne, John, Jr.
*Hawthorne, Robert
Heffelfinger, Bixler
Heffelfinger, Mrs. Bixler
Heffelfinger, John
Heffelfinger, Mrs. John
Heffelfinger, Miss Sarah
Hayes, Miss Alice
Henderson, Miss Margaret
Henderson, Frank
Henderson, Mrs. Frank
Henderson, William IV
Henderson, Mrs. Wm. IV
Henderson, William V
Henderson, Mrs. William V
Henderson, William VI
Henderson, Mrs. William VI
Henderson, Robert M.
Henderson, Mrs. R. M.
Henderson, Robert Miller, Jr.
Henry, John L.
Hood, David
*Houck, Charles E.
*Houck, Mrs. C. E.
Houston, Mrs. J. M.
Houston, Miss Lillian
*Hudson, William
*Hart, Mrs. E. Stanley
*Hammersberg, Mrs. Robert E.

Ilgenfritz, Mrs. David I.

Jacoby, Donovan
Jacoby, Mrs. Donovan
Johnson, Carrie
Johnson, Maude

Kelley, James
Kelley, Mrs. James
Kelley, J. Brown
Kelley, Mrs. J. Brown
Kemper, Clyde W.
Kemper, Mrs. Clyde W.
Kerr, Miss Amanda
Kissinger, Mac
Kissinger, Mrs. Mac
Kissinger, Charles
Kissinger, Donald
Kissinger, Kenneth
*Kissinger, Nellie
Koons, Miss Martha
*Koons, Jesse Roy
*Koons, Keren E.
Kuhns, Miss Lillian
Kunkle, Mrs. Nettie A.
Kunkle, Miss Marie
Kunkle, Miss Jean
Kutz, Miss Ida E.

Lamason, Harry B.
Lamason, Mrs. H. B.
Landis, Merkel
Landis, J. Boyd
Lindsay, Mrs. Ella
Lindsay, Richard
Lindsay, Raymond
Lindsay, Mrs. Raymond
Line, Robert
Line, Mrs. Robert
Line, Marion M.
Line, Mrs. Marion M.
Line, David
Line, Walter
Line, Mrs. Walter
Line, Mervin L.
Line, Mrs. Mervin L.
Line, Frank
Line, Lindsay
Line, George V.
Line, Mrs. G. V.
Line, Marshall
Line, Roy
Line, Ralph Homer
Line, Mrs. J. Zitzer
*Line, Roy Zitzer
Line, Mrs. George W.
Line, D. William
Line, Mrs. D. William
Line, Mary Elizabeth
Line, Edward
Line, Miss Sarah Ella
Logan, Miss Leila
Logan, Miss Eva
Long, Mrs. Naomi
Long Archibald
Long, Mrs. Archibald
Long, Robert Peffer
Loose, Mrs. Lucy
Loose, Miss Mary E.
Loose, James
Loudon, Mrs. Martha
Lyder, Mrs. Sarah C.

*Malehorn, Mrs. Edith
Martin, Charles C.
Martin, Mrs. C. C.
Martin, Miss Margaret
Maynard, J. E.
Maynard, Mrs. J. E.
McCoy, Herman
*McCoy, Charles
McCoy, Mrs. Foster
McCoy, Miss Elizabeth
McCoy, Miss Janet
McCoy, Miss Marian
McGonegal, James
McGinnes, Leon
McGinnes, Mrs. Leon
McKnight, Marcus A.
McKnight, Mrs. Marcus A.
McKnight, Miss Elizabeth Parker
*Moorehead, Mrs. Mary
*Moorehead, John
Moorehead, William
*Morris, Mrs. Monroe
*Morris, Monroe H.
*Morgan, Mrs. W. R.
Mullen, Miss Annie
*Moorehead, Arnold
Munro, Joseph
Munro, Miss Isabella
Munro, Mrs. William
*Myers, Mrs. Hulda
Myers, Ralph
Myers, Mrs. Ralph
Minnich, Mrs. Mary Emma
Miller, Mrs. Frances Leas
*Megill, Mrs. Paul E.

*Neff, Miss Florence
Noble, Miss Jennie
Noggle, Brainerd Russell
Neusbaum, Mrs. Harry
Neusbaum, Anna Mae

*Olsen, Robert E.
*O'Neill, Harry W.
*O'Neill, Mrs. H. W.

*Paul, Mrs. Edna
Peffer, Harry L.
*Peffer, Parker
*Peffer, Mrs. Parker
Peffer, Mrs. Sarah
Peffer, Mrs. Eleanor
Peffer, Mrs. Ambrose
*Paul, Mrs. John
Perrine, Justus J.
Perrine, Mrs. J. J.
Peters, Mrs. W. E.
Peters, Mary Louise
Peters, John Edwin
Phillips, Mrs. Anna
Ployer, Mrs. Angelina
Palmer, John

Rambo, Mrs. Margaret
Reber, Miss Edna
*Renfrew, Mrs. Mildred H.

Seitz, Dale E.
Seitz, Mrs. Dale E.

*Scott, W. H. E.
*Scott, Mrs. W. H. E.
*Shaw, Mrs. T. A.
Shearer, Mrs. George L.
Shearer, Miss Mary Y.
Shafer, Mrs. Gerald B.
Shenk, Charles M.
Shenk, Mrs. C. M.
Shenk, Miss Genevieve
Shetron, Mrs. Minnie
Shoap, Miss Sallie
*Smith, Herbert
*Smith, Mrs. Herbert
Snider, Darwin
Snyder, Mrs. Carl E.
Snyder, John H.
Snyder, Mrs. John H.
Spangler, Mrs. Samuel
*Snyder, Lionel
*Snyder, Mrs. Lionel
Speck, Miss Bessie
Steele, Miss Martha
Stewart, Charles F. M.
Stewart, Mrs. Charles F. M.
Stickel, Weir
Stickel, Mrs. Weir
Strohm, Mrs. Bella
Strohm, William
Strohm, Wilmer
Strohm, Houston
Smith, Erwin E.
*Strawbridge, Miss Lena
Stinson, Thomas
Stuart, James A.
Stuart, Mrs. James A.
Stuart, Walter
Stuart, Mrs. Walter
Stuart, Henry
Stuart, George
*Stubbs, Mrs. Naomi Long

Tay, W. I.
Tay, Mrs. W. I.
Tay, Miss Frances
Tay, Larcum
Tay, George
Tay, James
Thompson, Allan D.
Thompson, Mrs. Allan D.
Thompson, A. Douglas
Thompson, Craig R.
Thompson, David I.
Thompson, J. Vance
Thompson, Mrs. J. Vance
Thompson, J. Vance, Jr.
Thompson, Mary Emily
*Thompson, D. Wilson
Thompson, James
Thompson, Mrs. James
*Thompson, Paul
*Thompson, John S.
Toland, Mrs. Frank
*Tyler, Mrs. Frances

*Vance, Mrs. Sarah H.
*Vance, Miss Mariam

Wagner, David S.
Wagner, Mrs. D. S.
Wagner, Smiley
*Weibley, Mrs. John
*Wilson, Mrs. Elizabeth
Wilson, Mrs. James
Wilson, Miss Viola
Wilson, Miss Mary Ann
Wilson, Miss Lillian Foster
Wilson, Miss Daisy Foster
Warner, W. J.
Woods, Miss Agnes
Weitzel, Mrs. Margaret

Zimmerman, Mrs. Harold
Zimmerman, Miss Irva

*Non-residents.